

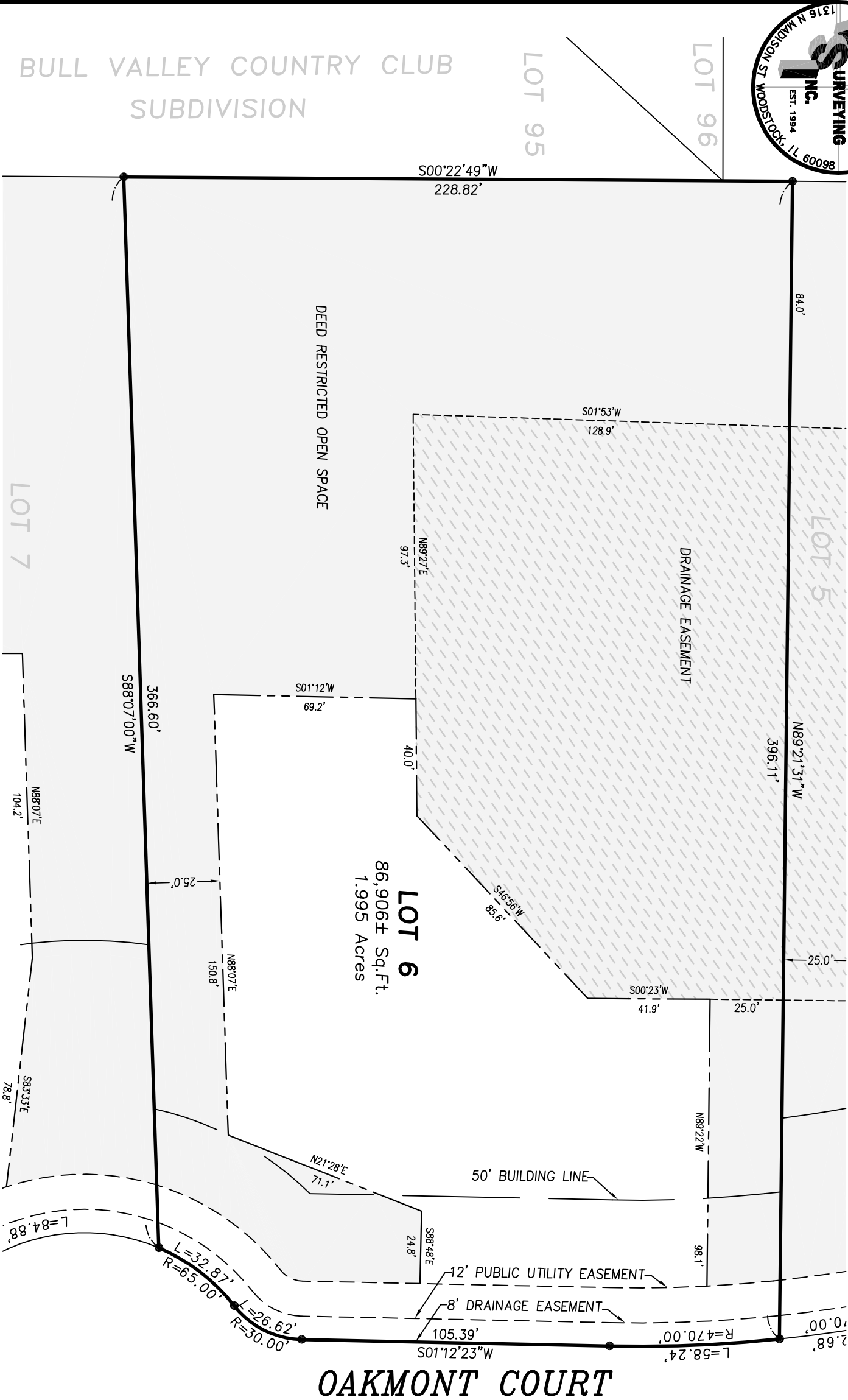

PLAT OF SURVEY



Lot 6 in The Sanctuary of Bull Valley – Phase 1, being a Subdivision of part of the East half of the Southeast Quarter of Section 10, part of the Southeast Quarter of the Northeast Quarter of Section 10, the Southwest Quarter of the Southwest Quarter of Section 11, part of the East half of the Southwest Quarter of Section 11, part of the West half of the Northwest Quarter of Section 14, Township 44 North, Range 7 East of the Third Principal Meridian, according to the Plat thereof recorded September 8, 2003 as Document No. 2003R0123486 in McHenry County, Illinois.

STATE OF ILLINOIS)
COUNTY OF MCHENRY) S.S.

I hereby certify that we have surveyed the premises above described, and that the plat hereon is a true representation of said survey.

Dated at Woodstock,
McHenry County, Illinois 02/16, A.D., 2004.
VANDERSTAPPEN SURVEYING, INC.
Design Firm No. 184-002792

By: _____
Illinois Professional Land Surveyor No. 2709

LEGEND	
● FOUND IRON BAR	⦿ SET IRON BAR
⊗ FOUND SPIKE	⊙ SET SPIKE
○ FOUND IRON PIPE	

CLIENT: JACK PORTER & ASSOC.
DRAWN BY: TSD CHECKED BY: WJV
SCALE: 1"=40' SEC. 10 T. 44 R. 7 E.
P.I.N.: 13-10-4XX-XXX
JOB NO.: 011162-06 I.D. LSV BK. PG.
ALL DISTANCES SHOWN IN FEET AND DECIMAL PARTS THEREOF
CORRECTED TO 68° F.

